

## MARY MADER "PWP PUNCH CARD" SEMINAR

Saturday, March 26, 2010

9:00 AM – 4:00 PM

First Church of God Community Center  
Mechanicsburg, PA

**Limited to PWP members who have earned and submitted 25 "Bucks" for chapter involvement in 2010. Pre-registration is required.**

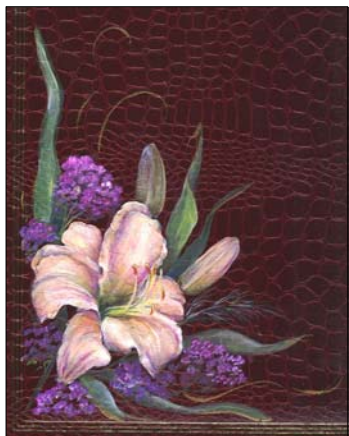

**Mary Mader will be teaching a Lily in acrylics. A picture will be available at the January meeting. Members may paint the project on any 8 x 10 surface of their choice and are responsible for their own paint. A supply list will be provided to registrants.**

Name \_\_\_\_\_ SDP# \_\_\_\_\_

Address \_\_\_\_\_

City & State \_\_\_\_\_ Zip \_\_\_\_\_

Phone# ( ) \_\_\_\_\_ Email Address \_\_\_\_\_

Bucks submitted to Carol Henry by January meeting \_\_\_\_\_

Confirmed by Carol Henry \_\_\_\_\_

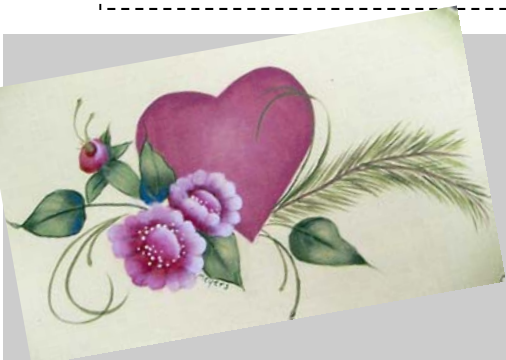

## MEMORY BOX PAINT-IN SATURDAY, FEBRUARY 19

9 AM—4 PM

Church of God Community Center, Mechanicsburg

This year Pat Meyers will teach a heart and flowers and Dottie Shultz will teach a teddy bear hiding behind the moon by Patti Norrish.

***We will have a covered dish lunch, so plan to bring along something to share.*** We need to paint boxes to keep up with the needs of our hospitals. Please plan to attend the Paint-In for a fun day of painting with your PWP friends.

To save time it will be helpful if you have the box already basecoated when you come to the paint-in. Dottie will have boxes available at the January meeting with basecoating instructions. We will also basecoat some extra boxes for those who can't come to the meeting. With the boxes pre-basecoated you should be able to do both projects. If you cannot attend the January meeting Dottie can mail/email the prep instructions to you and/or make arrangements to deliver boxes.

